

AREA 5 - Coastal Park



Plan Scale 1:100

Product: Cross trainer  
Age range: 13+  
Product: Wobble swing step twist  
Age range: 13+



AREA 7 - Coastal Park

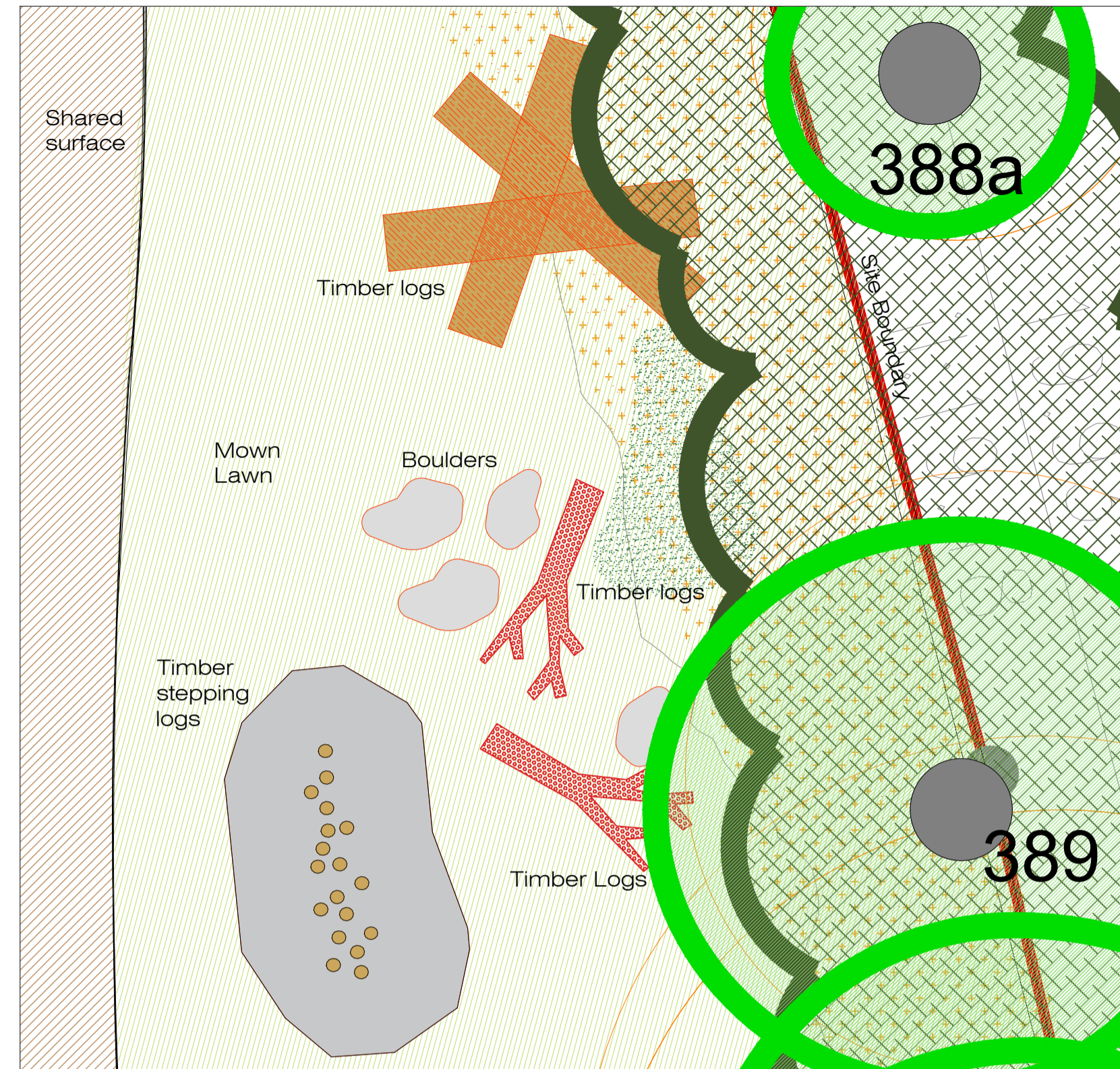

Plan Scale 1:100

Timber logs  
Boulders  
Timber stepping logs



AREA 6 - Coastal Park

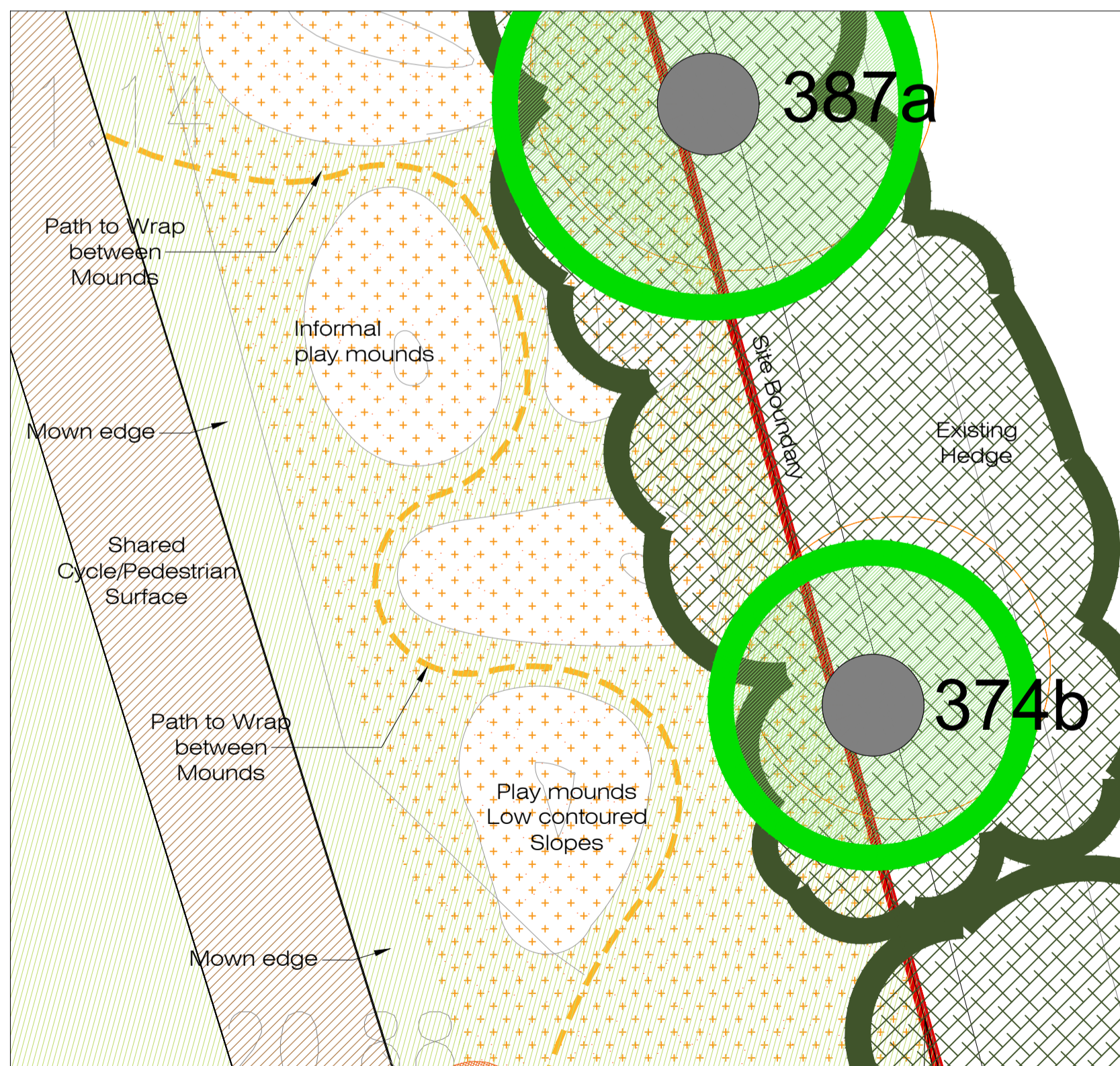

Plan Scale 1:100

Informal Play Mounds



Play path to weave between low mounds

AREA 8 - Coastal Park

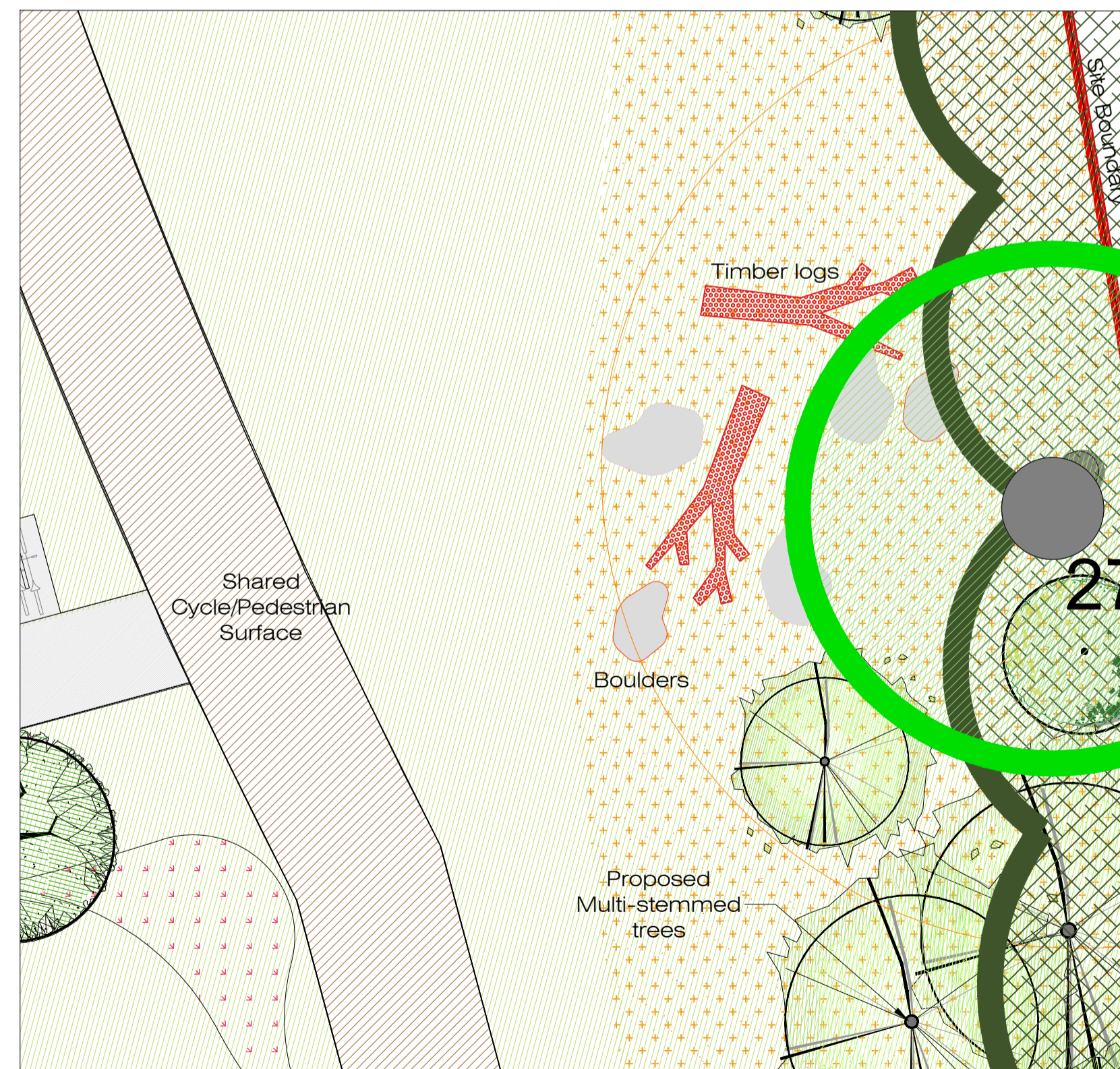

Plan Scale 1:100

Product: Timber Logs & Boulders  
Age Range: 8+



Key Plan Scale 1:1000

Rev	Date	Drawn	Checked	Description

Notes

COPYRIGHT © ALL RIGHTS RESERVED.  
THIS WORK IS COPYRIGHT AND CANNOT BE REPRODUCED OR COPIED IN ANY FORM WITHOUT THE WRITTEN PERMISSION OF THE ORGANIZATION.  
DO NOT SCALE FROM THIS DRAWING. WORK ONLY FROM FIGURED DIMENSIONS.  
THIS DRAWING TO BE READ IN CONJUNCTION WITH RELEVANT CONSULTANT DRAWINGS.

Ordnance Survey Ireland Licence No AR 0001318  
© Ordnance Survey Ireland/Government of Ireland

Project: Woodbrook-Phase 1, Old Dublin Road, Bray, Co. Dublin Aeval Limited Company		Project No. 6384	
Dwg: Play Strategy (2 of 3) Coastal Park		Drawing No. 314	Rev.
Scales: 1:100	Status: SHD PLANNING APPLICATION	Date: October 2019	
Canal House, Canal Road, Dublin 6 Tel: +353(0)1 2081900	mail@bradyshipmanmartin.com www.bradyshipmanmartin.com	Dwn: CS	Chd: AP

**BSM**  
Est. 1968